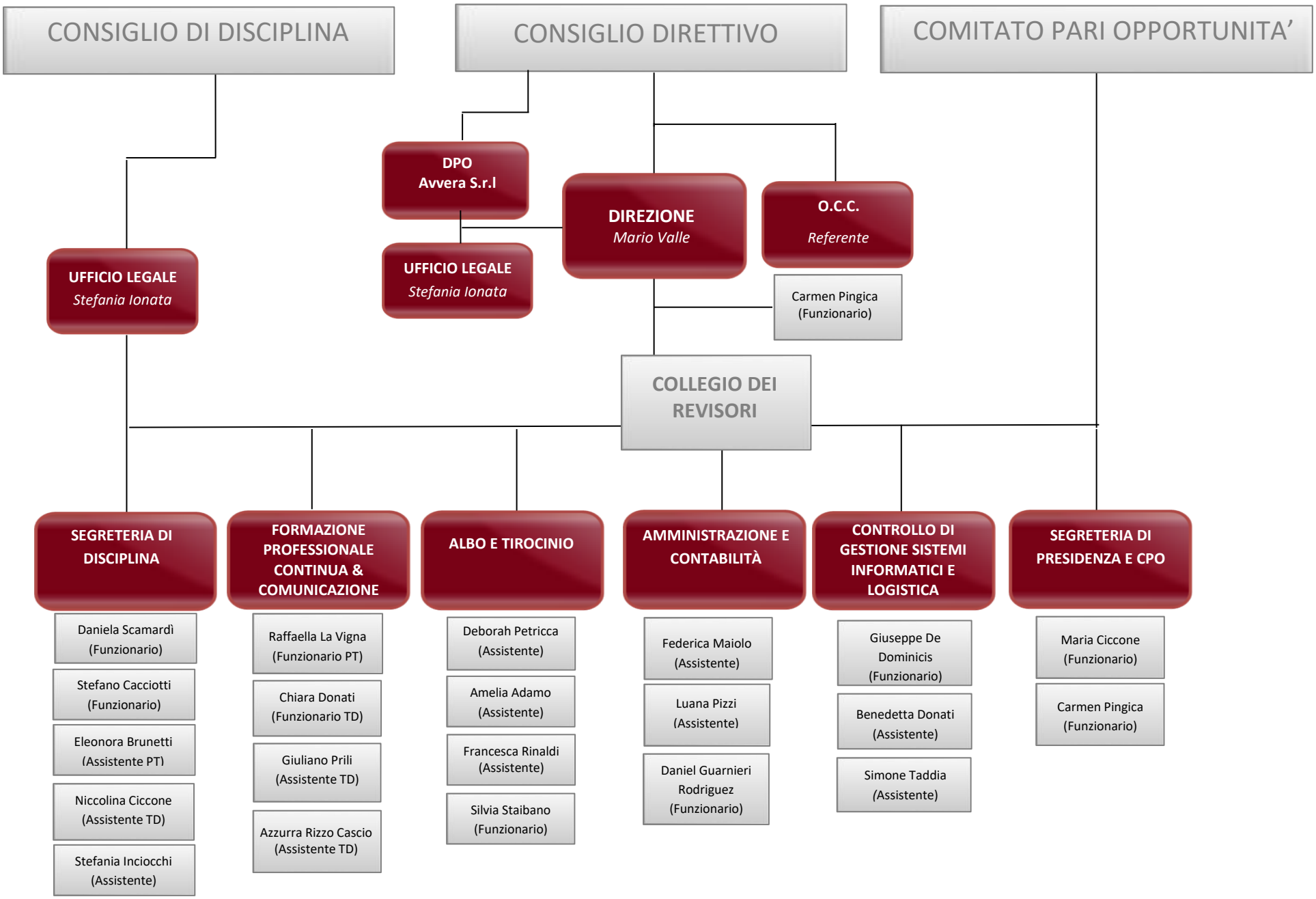Ordine dei Dottori Commercialisti e degli Esperti Contabili di Roma